

P2

Parents' Briefing

24 Jan 2025



Overview

- Student Well-being Matters
- Home School Partnership
- Programme for Active Learning (PAL)
- Recognition of Students' Effort in Learning and Holistic Development
- Promotion Exercise



Springdale Learning Experience (SLE)



Springdale Learning Experience

PLAY

Exploring Confidently and Seeking Out Possibilities

Springdale Primary School



Springdale Learning Experience

PASSION

Developing Expertise and Leading with Resilience

Springdale Primary School



Springdale Learning Experience

PURPOSE

Taking Initiatives and Making a Positive Change

Springdale Primary School

Student Well-Being



Student Well-being

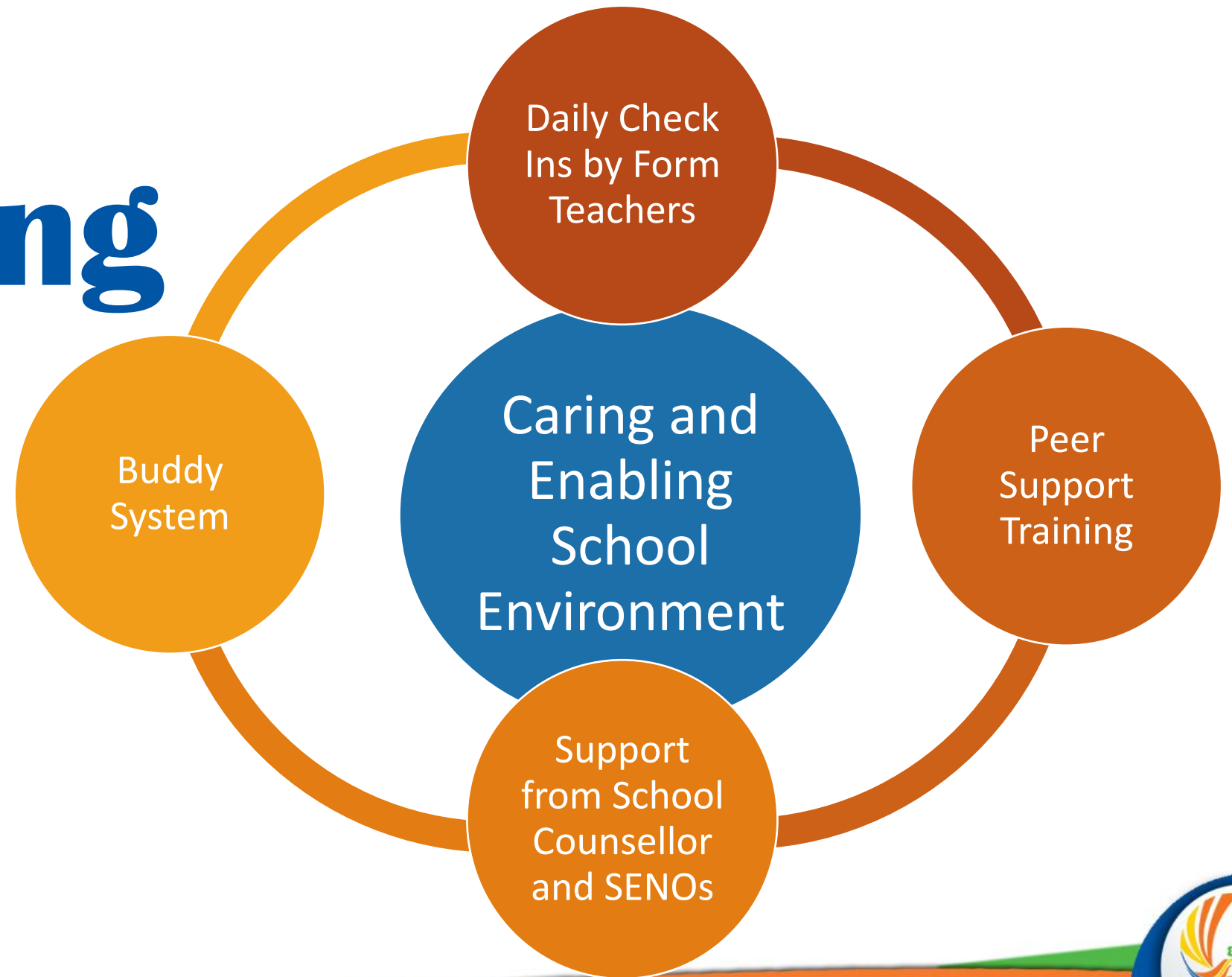

Student Well-being **at Home**

- Time to rest, relax & play

Guide on the amount of sleep required each day

- Manage the amount of time spent on revision, on-screen play time & off-screen play time
- Child to set timetable with parents' guidance
- Negotiate on the amount of time spent to do different activities at home
- Ensure sufficient sleep time

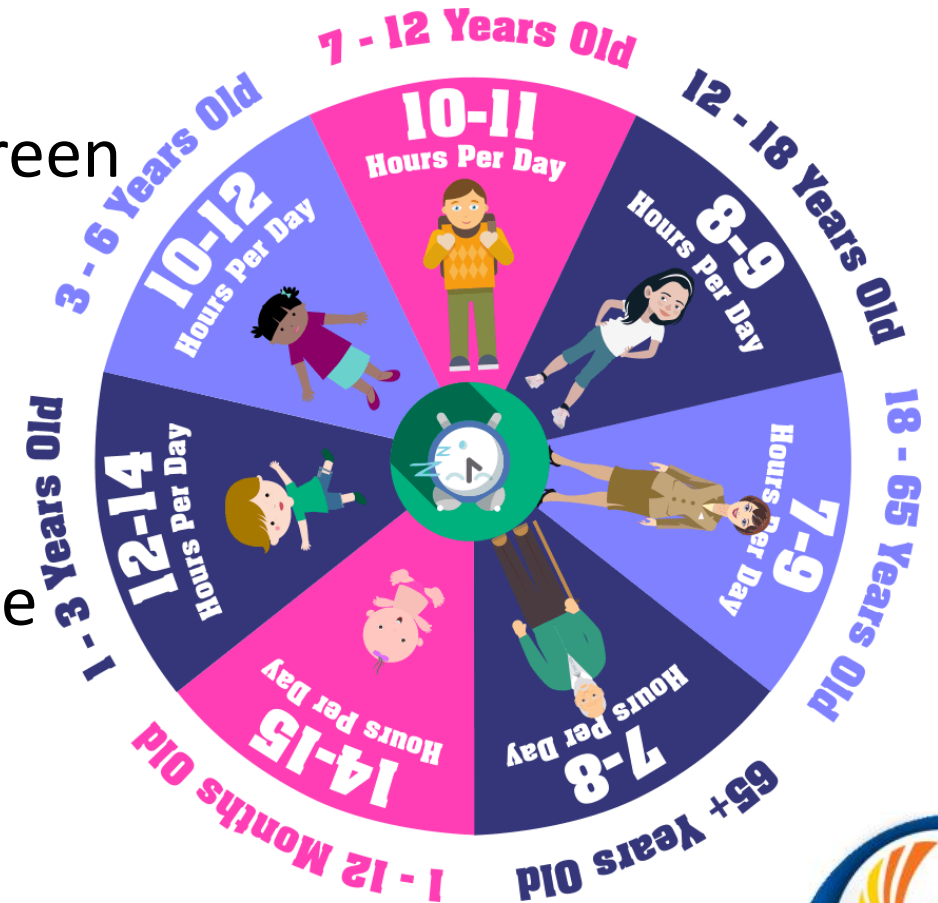

Home - School Partnership



- **Communication platforms**

- Parents' Gateway
- Student handbook
- Parents Outreach
- Email
- Phone call
- Parent Teacher Conference /
Parent Child Teacher Conference

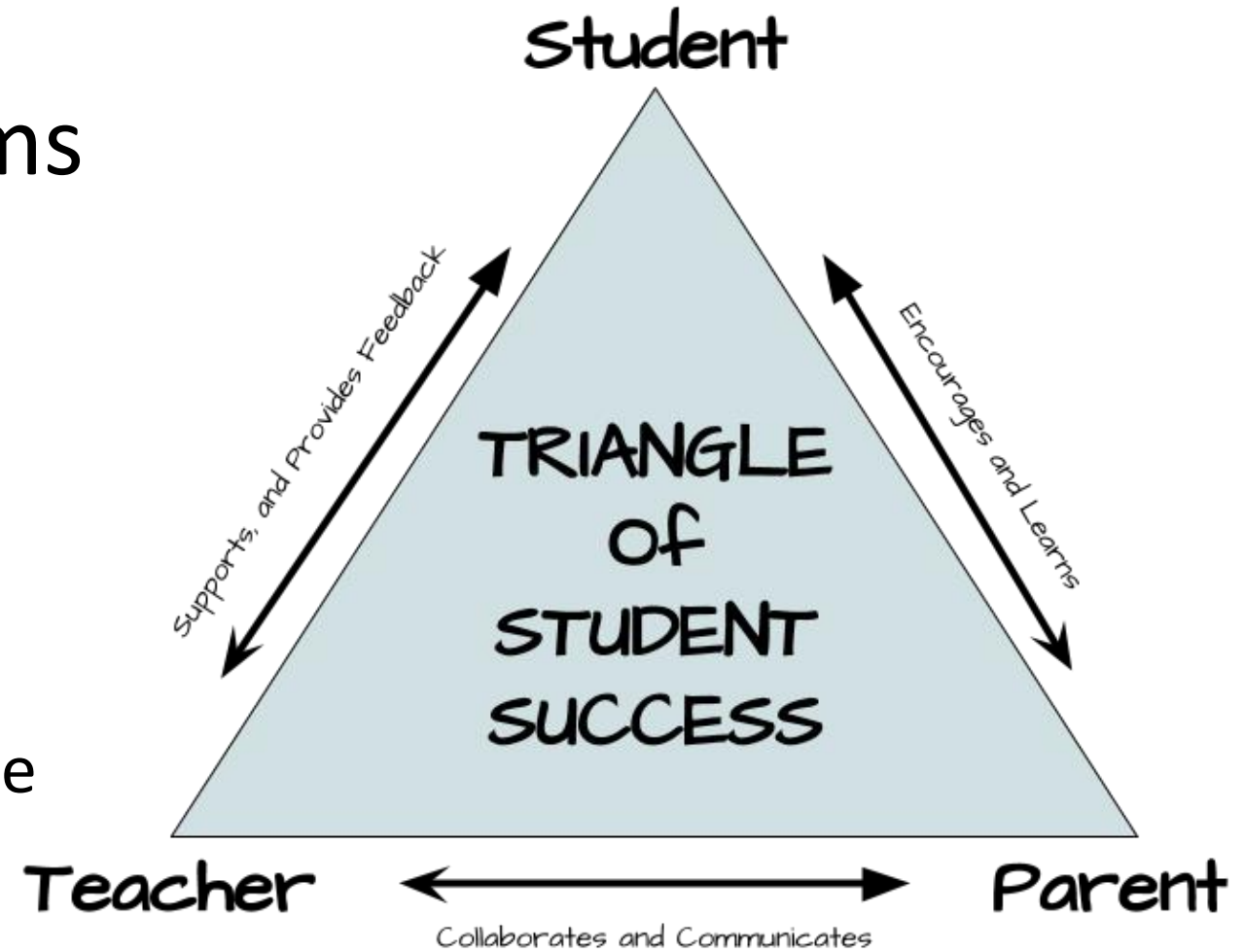

Our

FOCUS



**Secure Individual
Confidence**

Cohesion

Significant Citizen

Cope-ability

Leader of Self-Worth

**Care-
nectedness**

Creativity

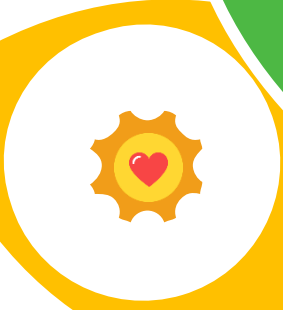

Hallmark of Our Springdalite Graduates



P2

Level Highlights



P2 Programmes

- Signature Programmes
- PAL Programme
- Primary 2 Learning Journeys



Signature Programmes

Wednesday Signature Programme

Contemporary
Issues



Creative Problem
Solving



Student
Leadership



Signature Programme



Contributor

Creator

Connector

Programme for Active Learning (PAL)

- Platform for explicit teaching of social & emotional (SE) skills
- Platform for students to learn & practise SE skills
- Taught via the following modules:
 - Sports & Games
 - Performing Arts (Dance, Drama, Music)
 - Visual Art
 - Outdoor Education



P2 Learning Journeys

- Cohort Learning Journeys
- Subject Specific Learning Journeys



Recognition of Students' Effort in Learning and Holistic Development

- **Star Springdalites**
 - For displaying R3ICH values

Awards for Singaporean only

- **Edusave Character Award (ECHA)**
- **Edusave Award for Achievement, Good Leadership and Service (EAGLES)**
- **Edusave Merit Bursary Award (EMB)**
- **Good Progress Award (GPA)**



Promotion Exercise

- From P1 to P2 (en-bloc)
- From P2 to P3
 - Class of 40
 - Based on learning progress & social mix
 - Cater to your child's learning needs



School Hours

- Reporting time is 7.30am, not 7.25am. After 7.30am will be considered as late.
- Students are encouraged to sleep early and wake up in time for school.



Contact Detail

Mrs Jaslyn Lim (Year Head / Lower Pri- P2 & P3)

Email address: cai_yuyu@moe.edu.sg



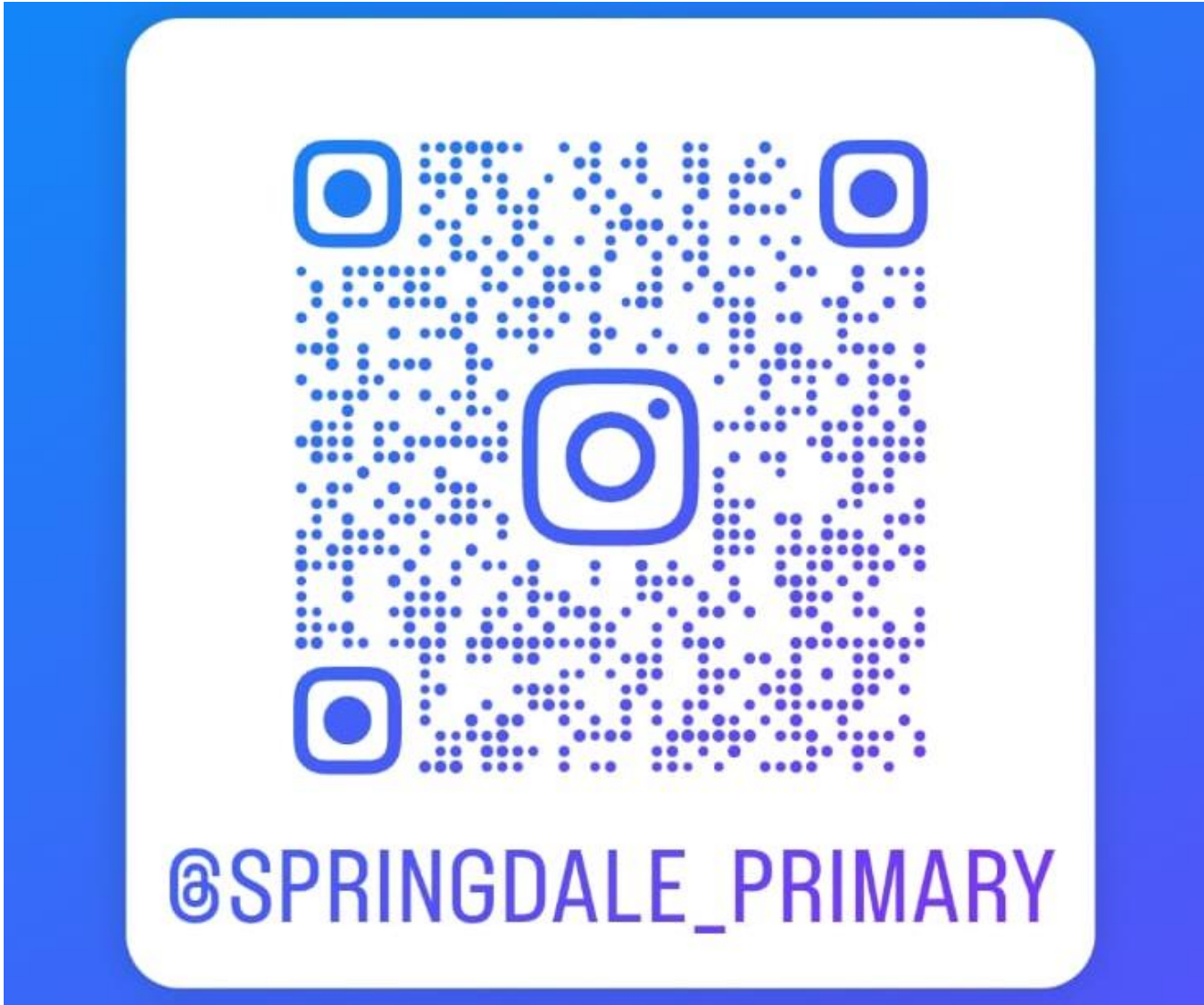

< springdale_primary



3 posts

172 followers

0 following

Education

"To engage young minds, mould their character and equip them for the future."

71 Anchorvale Link, Singapore

www.springdalepri.moe.edu.sg

Following ▾

Message

